



2021

JULY 1, 2020 - JUNE 30, 2021

**SIERRA VISTA
Child & Family Services**

IMPACT REPORT



Dear Friends,

Thanks to you, lives are improving in our community. Whether you are a donor, staff member, volunteer, non-profit, corporate partner, civic leader, or neighbor, you are essential to the success of so many individual journeys. For 49 years, Sierra Vista has served children and families in Stanislaus and Merced Counties. Thousands of children and families lives have changed because of you.

The challenges of mental illness are real, and we must work together to overcome them so that our youth can flourish. This year reminded us that strong communities are built by people who care about each other. Whether through mentoring a student, educating our clients, providing hope and joy to a family in need, offering stability, or advocating for children's well-being... Sierra Vista is committed to making a positive impact on the communities we serve.

As we look to the future, we're excited about the opportunity to transform the health and well-being of children and families throughout our region. Your support makes Sierra Vista's positive impact possible. Together we can change the course of countless lives. We are dedicated to bringing restoration and hope to our community. We know we can do it, with supporters like you.

In gratitude,



Andrew Timbie
Chief Executive Officer



Michael Donohoe
Board Chairperson



SIERRA VISTA
CHILD & FAMILY SERVICES





BOARD OF DIRECTORS

Michael Donohoe - Chairperson
Ramsbacher Prokey Leonard, LLP

Kathie Cronin, M.D.
Sutter Gould

Brandy Barnes - Vice-Chairperson
Rodarakis & Sousa

Roxanna Smith
Wells Fargo Bank

Jane Johnson - Secretary
Grimbleby Coleman Certified Public Accountants, Inc.

Wanda Bonnell
California State University, Stanislaus, Retired

Molly Withrow-Cox - Treasurer
Withrow Koftinow & Bagget, LLP

2020-2021
Gary Ericksen
F&M Bank

Adrian Luna
G-Wiz IT Services

Sandi Young
School Administrator, Retired

Danny Price
PMZ Commercial Real Estate

Wendy Kennedy
G3 Enterprises, Retired

Elbra Poulus
E. & J. Gallo Winery

FINANCIAL REPORT

Statement of Financial Position

Cash	\$1,895,337
Accounts Receivable	\$1,968,516
Prepaid Expenses	\$229,146
Property & Equipment	\$2,508,545
Investments	\$116,516
Total Assets	\$6,718,060

Liabilities And Net Assets

Accounts Payable & Accrued Expenses	\$1,758,577
Notes Payable	\$748,826
Total Net Assets	\$4,210,657
Total Liabilities & Net Assets	\$6,718,060

Statement of Activities

Donations & Fundraising	\$333,591
<u>Other Sources of Funding</u>	<u>\$16,912,462</u>
Total Revenue	\$17,246,053

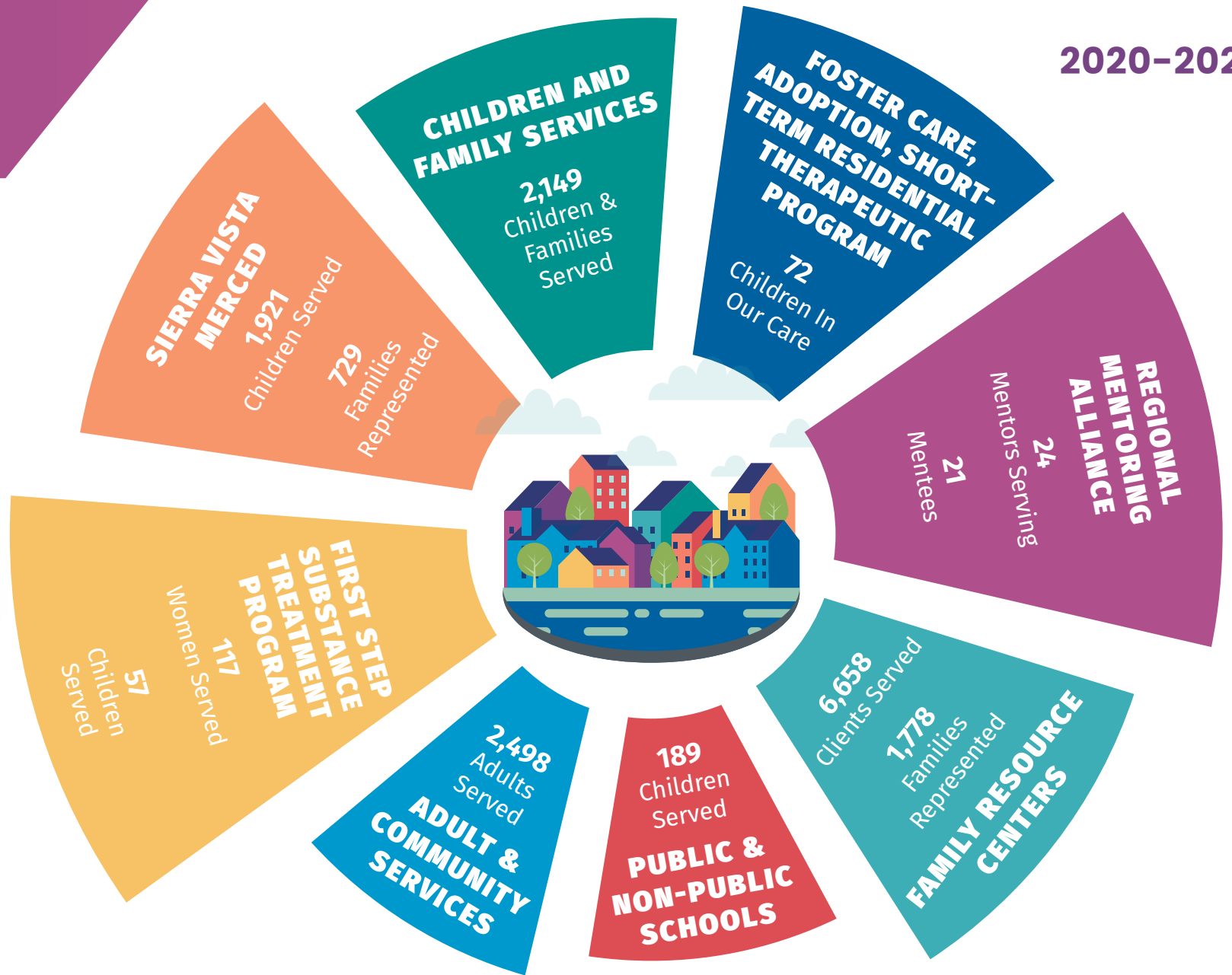

Sierra Vista has grown into one of the largest non-profit agencies in the Central Valley. We serve more than 16,000 children and families each year with 22 programs at 14 locations, providing services throughout Stanislaus and Merced Counties. Integrating these programs into the community has created a sustainable availability of child and family services accessible and tailored to address a broad range of needs.

SERVICES PROVIDED

“Our program is making a positive impact on the community because our Kirk Baucher Non-Public School specializes in supporting students with special needs. Each student’s education plan is customized to provide academic and social-emotional supports that help each student learn in their own way. We are making a difference by providing services for the students and working with the families to make sure they receive the services they need as well.”

Jessica Sheppard, Education Specialist

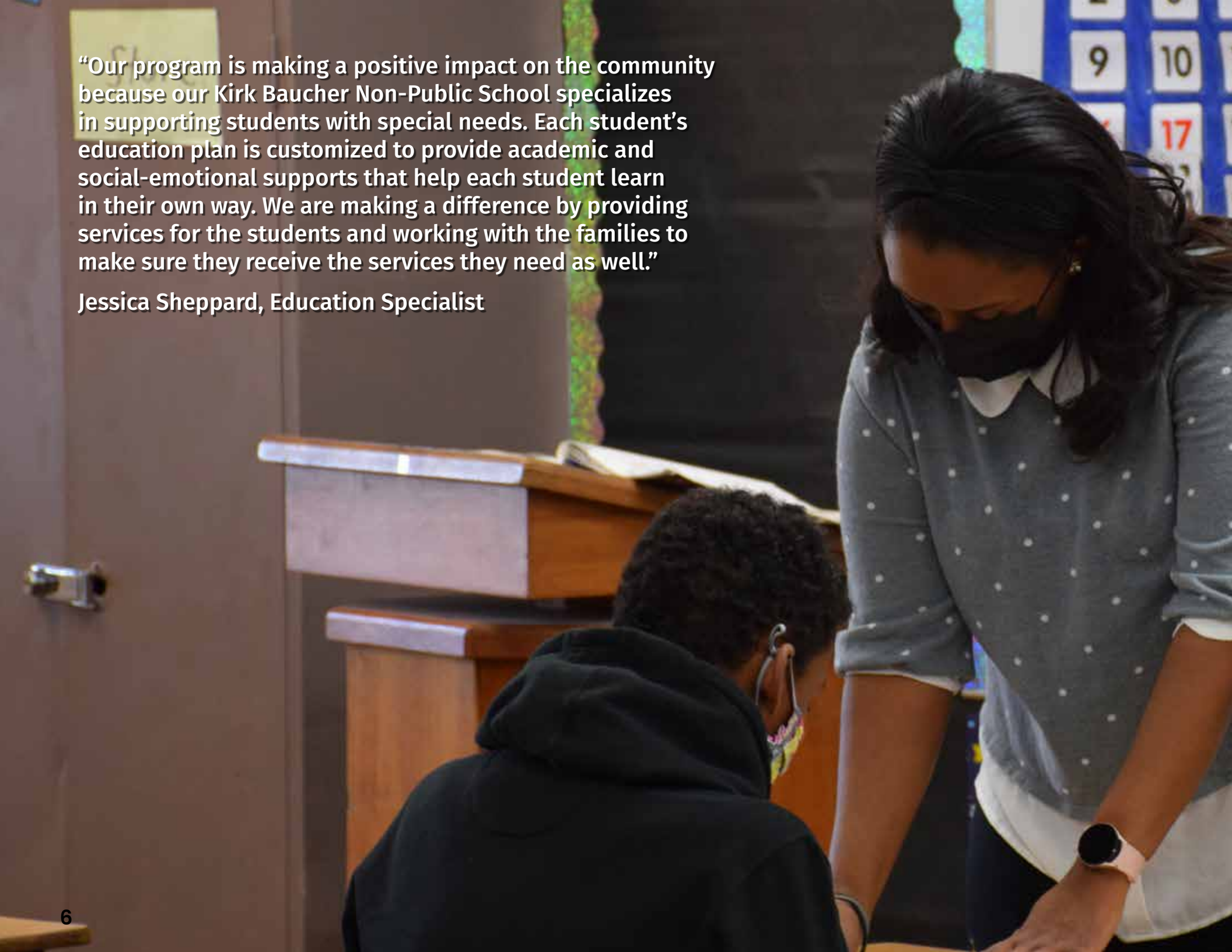



EDUCATING OUR FUTURE

Providing a safe and calm learning environment.

Our **Kirk Baucher Non-Public School** and **Sierra Vista Learning Center** provides special education for children in kindergarten through eighth grade. This specialized school setting offers individualized education services, social skills development, behavior management, crisis intervention, and family support. Our schools are certified by the California State Department of Education.

The program provides full academic assessment, a specialized curriculum for students with learning disabilities, including those on the autism spectrum, vocational education, crisis intervention, an activity program, and family counseling.

Education plans are designed to fit the individual needs of each student, kindergarten through eighth grade. Social skills training, art, music, drama, and community outings are some of the self-esteem building activities of the school program.

“We are dedicated to bringing restoration and hope to our students. We measure success on an individual basis, and our primary focus is meeting our students exactly where they are at by supporting their social and emotional needs.”

Jacob Gregg, Director of Educational Services

Advocating for the well-being of the children and families in our community.

Sierra Vista's **Intensive Community Support (ICS)** program provides mental health services including assessment, treatment, and support services in an outpatient setting. Referrals may come from a variety of sources, including schools, parents/ caregivers, and other community partners.

ICS Services vary based on individual needs and may include individual and family therapy, case management, rehabilitation, medication support, and crisis intervention. This program provides youth and their families with support to help reduce stress and impairment in the home, school, and community setting. This results in strengthened family connections and resiliency.

LIFE Path offers effective treatment and support to transitional age youth and adults ages 14-25, experiencing early symptoms of psychosis. LIFE Path provides education and support to the family and a support network to each youth and adult. LIFE Path is a partnership with Sierra Vista Child & Family Services and Center for Human Services.



**IMPROVING
HEALTH &
WELL-BEING**

“I love working in ICS because we help children and families who are experiencing challenges that need support to overcome. We are able to provide that support for them in their time of need.”

Tiffany Rivera, MFT, LPCC, Senior Director of Mental Health Services



Focusing on improving the lives of children, youth, families & communities.

Our community-based **Family Resource Centers** focus on improving the well-being of children, youth, families, and communities. Our goal is to ensure that the children and families in our area are provided the necessary access to programs and services by providing outreach and support services.

Bridge Family Resource Center is a cross-cultural community center that provides family support, case management, interpretation, and acculturation to Southeast Asian refugee families and their descendants.

Drop-In Family Resource Center is in the heart of West Modesto, providing the necessary resources to strengthen and unify neighborhoods.

Hughson Family Resource Center is located in the rural agricultural community of Hughson. It serves southeast Stanislaus County including Hughson, Denair, Empire, Gratton, and Roberts Ferry.

North Modesto Family Resource Center provides community services impacting families in North Modesto and Salida.

Waterford Family Resource Center provides services to the city of Waterford as well as Hickman, and LaGrange. Our connection to the community enhances the health, education, and well-being of the children and families served.

BUILDING & STRENGTHENING COMMUNITIES





“Our Family Resource Centers play a critical role in preventing child abuse and neglect by providing ongoing and uninterrupted services. In addition, we partner with families to build strengths, enhance resilience, and nurture the next generation.”

Karina Franco, MS, Director of Family Resource Centers

Assisting and supporting women in developing positive parenting skills while learning to live a healthy, drug and alcohol-free life.

First Step Substance Abuse Treatment Program is a drug and alcohol treatment program for pregnant, postpartum, and parenting women and their children. The program is designed in a multi-phase model that can take eight to eighteen months, depending on the clients needs.

First Step is a collaborative effort between Sierra Vista Child & Family Services and Center for Human Services. This program is licensed and certified by the State of California Department of Alcohol and Drug Programs. In addition, Anger Management Groups and Domestic Violence Groups are offered through collaboration with the Haven Women's Center.

"First Step is making a positive impact by helping women learn the tools to stay sober and make healthy choices. We are making a difference by giving women a chance to break the cycle of addiction and raise their children in a healthy environment."

Stacey Callahan, First Step Program Manager



**CREATING
OPPORTUNITIES
FOR RECOVERY**



BRINGING FAMILIES TOGETHER

Sometimes
you need a
helping hand.

Adult & Community Services provides individual, couple, and family counseling. The program provides affordable counseling services for everyday life difficulties. The difficulties include divorce, job adjustment, marital, interpersonal development, and health issues.

Adult & Community Services provides

- Anger Management Treatment
- Child Abuse Offender Treatment
- Community Counseling
- Domestic Violence Treatment
- Family Maintenance & Reunification Program
- Supervised Visitation

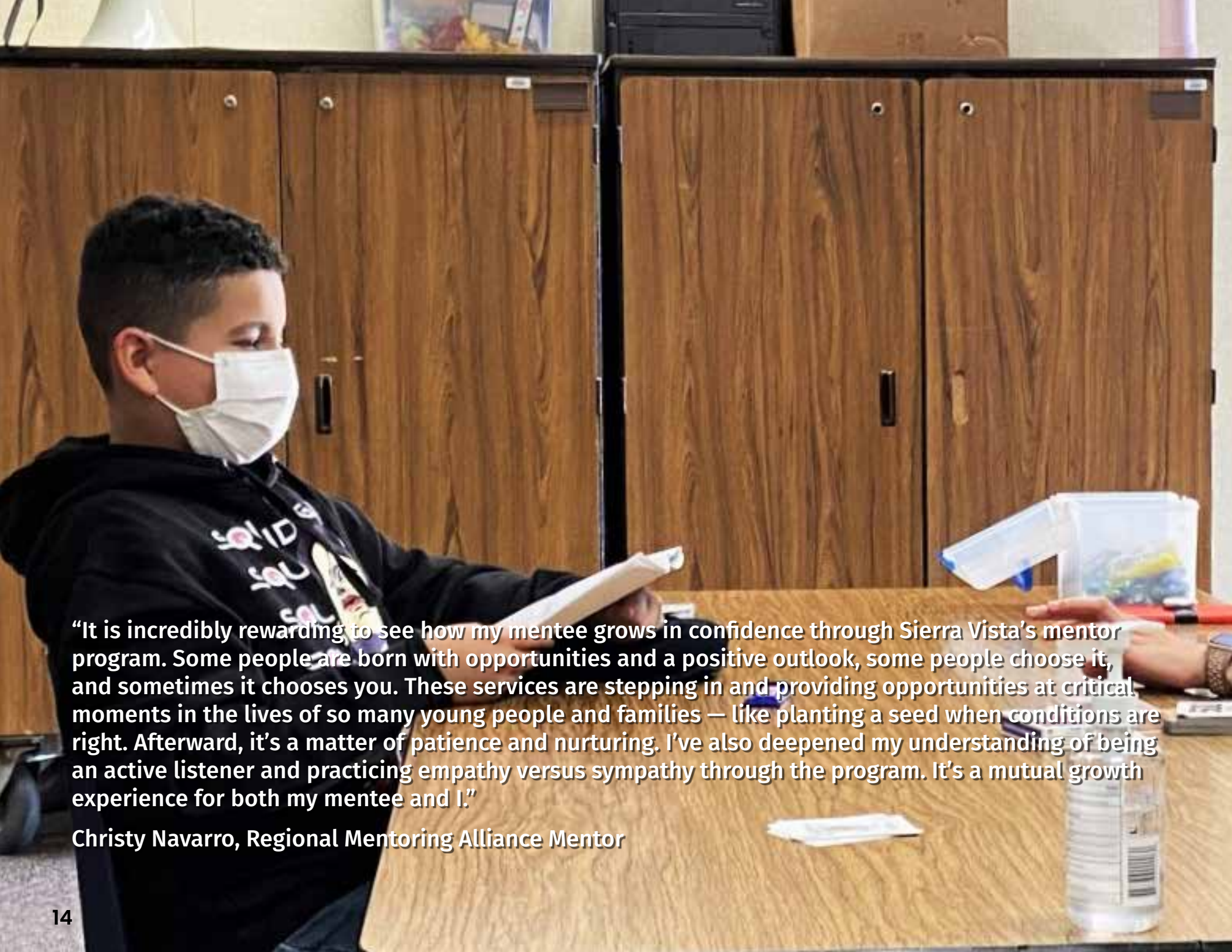

“It is incredibly rewarding to see how my mentee grows in confidence through Sierra Vista’s mentor program. Some people are born with opportunities and a positive outlook, some people choose it, and sometimes it chooses you. These services are stepping in and providing opportunities at critical moments in the lives of so many young people and families — like planting a seed when conditions are right. Afterward, it’s a matter of patience and nurturing. I’ve also deepened my understanding of being an active listener and practicing empathy versus sympathy through the program. It’s a mutual growth experience for both my mentee and I.”

Christy Navarro, Regional Mentoring Alliance Mentor



PROVIDING STABILITY & CARE

Be someone who matters to someone who matters.

The **Regional Mentoring Alliance** brings together mentors, mentees, educators, businesses, community leaders, and community-based organizations. It empowers them with the knowledge, skills, and training necessary to create a culture of mentoring in our community through becoming mentors, advocates, and supporters of our youth.

Our volunteer mentors meet with their students (mentees) for one hour per week at the student's school. The goal is to build a positive relationship that focuses on supporting the student's social and academic development and enhancing the student's overall school experience. Having a mentor significantly increases a student's potential for success. Children and youth who have mentors experience improved self-esteem, greater academic achievement, increased motivation in school, and higher quality lifestyle choices. A listening ear, accountability, and a caring role model are all it takes to transform the lives of these children.

Research shows that children who succeed despite enormous personal, economic or environmental challenges often do so because of committed and supportive positive role models who believe in them.

“Be someone who matters, to someone who matters.”

Open your heart and open your home, provide a child a forever family.

Our **Foster Care & Adoption Program** provides safe and nurturing homes for children removed from their biological families. We help these children achieve permanency through reunification with their families, establishing lifelong connections, or guardianship. The resource parents we serve also have the opportunity to expand their families through the process of adoption. We help create a trauma-informed community by providing our families training on the impact of trauma on a child's development and how to minimize its effects. Children living in foster care are among our nation's most vulnerable young people. Many have experienced trauma, resulting in many emotional and developmental needs. Because the lives of these children are often fraught with instability and frequent moves, they can benefit tremendously from being in a caring and nurturing family.

We provide two **Short-Term Residential Therapeutic Program (STRTP)** group homes for children that struggle in regular foster care or in-home placements. These children need specialized 24-hour care to ensure their safety and well-being. The homes are located in clean, safe, and family-oriented neighborhoods. We provide caring, nurturing, and highly trained staff that ensure these children receive the most current, therapeutic, and behavioral interventions.

**PROVIDING
FOREVER
FAMILIES**



"I am passionate about my work in Foster Care & Adoption because I enjoy being a part of these children's lives and creating meaningful relationships with them. I get to teach them new skills, watch their growth, and be a support system for them when they need it the most."

Ashley Ventura-Garcia, MSW, Foster Family Coordinator

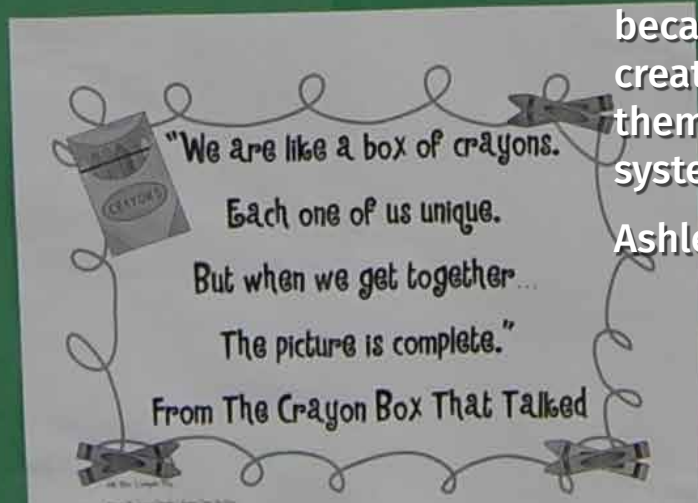



“We are breaking barriers to obtaining community mental health services. We are developing sustainable interventions and collaborative partnerships in our communities that are truly responsive to the needs of individuals living with mental illness.”

Fernando Granados, LCSW, Senior Director of Mental Health Services



ENHANCING CHILDREN'S LIVES

We are dedicated to the success of every child in Merced County.

Our **Sierra Vista Merced** programs in Merced County offer many services to families both in our office and in the community. Sierra Vista Merced reaches 16 cities within Merced County. Clinicians provide screening and assessment to identify social, emotional, and behavioral symptoms. In addition, individual, family, parent, and crisis counseling are available to assist students with specific issues that significantly interfere with their level of functioning. We work with families with children 0-5, enrolled in Head Start, in school K-12th grade, and families with Alliance Healthcare Services.

The Merced office's mission is to provide services through partnerships that will enhance the health, education, and well-being of the families we serve.

COMMUNITIES WE SERVE

Sierra Vista Child & Family Services is a private nonprofit 501(c)(3) agency that has helped children and families in crisis in California's Central Valley.

We have demonstrated the stability, reliability, and commitment necessary to tackle the challenging problems that emerge by staying on the cutting edge of service delivery. We offer quality programs that meet the growing needs of thousands of people of all ages, Sierra Vista is a place of hope and healing in the Central Valley.

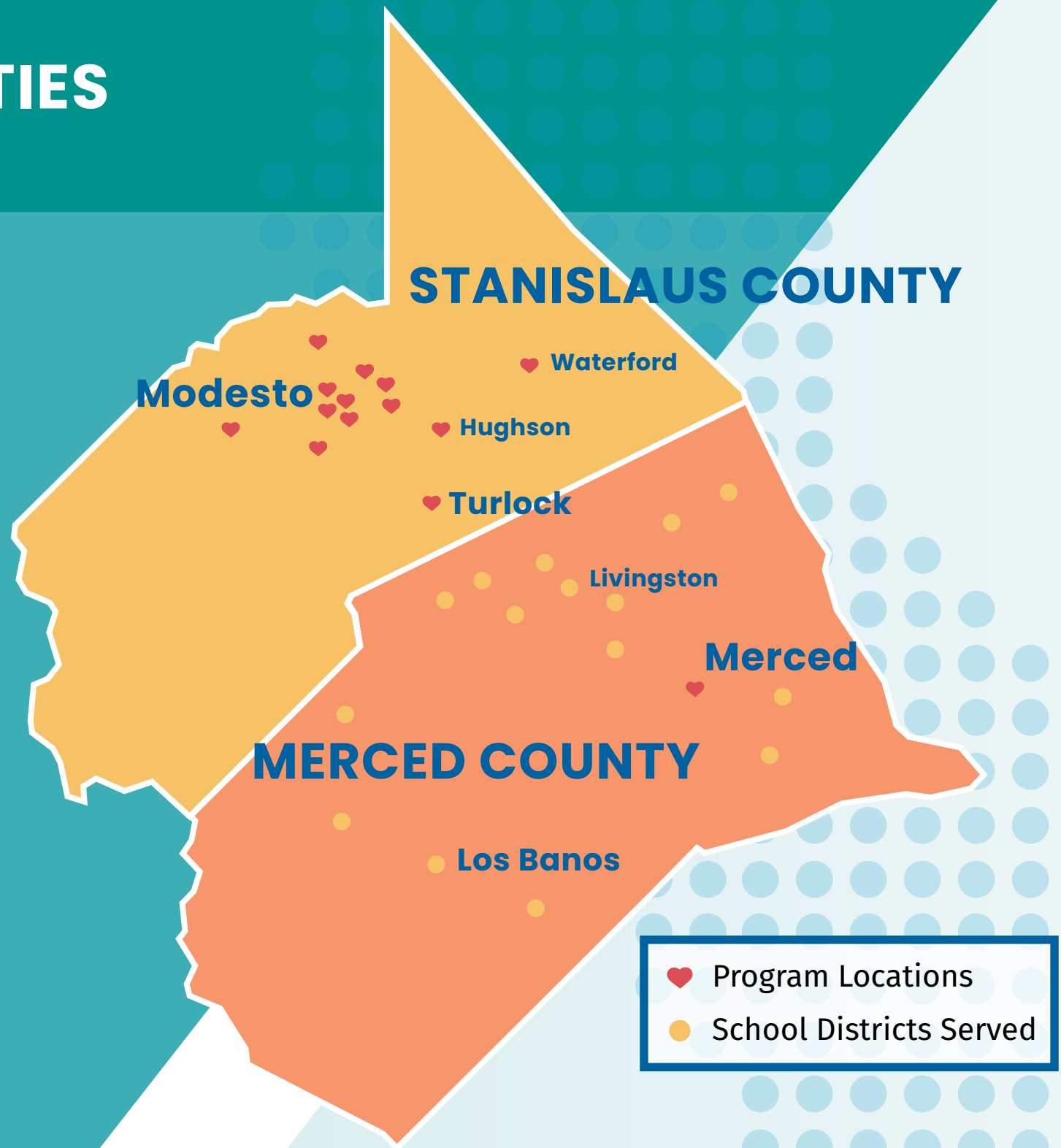

♥ Program Locations
● School Districts Served

WORKING TOGETHER

Sierra Vista is grateful to the many partners who work alongside and support our programs.

PARTNERSHIPS

JULY 1, 2020 – JUNE 30, 2021

Stanislaus County

First 5 Stanislaus
HealthNet
Stanislaus Community Foundation
Stanislaus County Behavioral Health and Recovery Services
Stanislaus County Board of Supervisors
Stanislaus County Community Services Agency
Stanislaus County Health Services Agency
Stanislaus County Office of Education (SCOE)
Stanislaus County Probation Department
Stanislaus County Sheriff's Department
Stanislaus SELPA

Merced County

Alliance Healthcare Services
College Health IPA (CHIPA)
Delhi Unified School District
First 5 Merced County
Los Banos Unified School District
Merced County Behavioral Health and Recovery Services
Merced County Department of Education
Merced Union High School District
Weaver Union School District

Non-Profit

Center for Human Services
Haven Women's Center
Learning Quest
Parent Resource Center
United Way of Stanislaus County

Other Partners

Bright Family Foundation
California State University, Stanislaus
Central California Child Development Services
Kaiser Permanente Community Benefit Program
Legacy Health Endowment
Modesto City Schools
Stanislaus County School Districts

OUR DONORS

JULY 1, 2020 – JUNE 30, 2021

MONETARY

20th Century Club
A.K. Hall
Aaron Sanchez
Active 20-30 Club of Turlock #68
Adela
Alan & Pamela Little
Alianna Llarenas
Alicia Ayala
Almond Board of California
Alycia Torres
Amazon Smile
Amelia Carrizosa
American AgCredit
Andrea Miller
Andrieni & Company
Angela Hinckley
Angela Kordazakis
Anita Allen
Ann Marie Mangini
Anne Bobson
Arianna Navarro
Ashley Yosh
Assembly Member Kristin Olsen
Austin Hall
Availability Personnel Services
Bank of Stockton
Barbara Bawan
Barbara Bradley
Bay Fleet Supply, Inc.
Bertie Arias
Beth Bollinger
Beth Garn
Black Oak Casino
Bob & Barbara Fuller
Bonnie Doyle
Bonnie Nower
Braden Farms
Bright Family Foundation
Bruce & Ann Beekman
Burkett Realty Group
Cameron Anderson
Carol Garton
Carole Dovichi
Carole Krisk
Carolyn Kerl

Carranza Pharmacy Inc.
Cash-Dudley, Speiller & Torres, PLC
Cassaza Ranch
Catherine Walden
Catholic Social Service Guild
Cathy Silva
Celia Harris
Center for Living Forward
Central Valley Association of REALTORS
Central Valley Automotive
Central Valley Sons of Italy Foundation
Charles & Linda La Duca
Charlotte De Hart
Chennell Williams
Cheryl Crone
Cheryl Goulart
Christina Castillo
Christy Campbell
Ciara
Ciara Chiesa's Circle of Hope
Cindy Gipp
Cindy Morphy
City of Hughson
Claire Stames
Connie & Myron Campbell
Connie Pires
Costa Cattle Company
Craven Farming Co.
Cunningham Ranch, Inc.
Curtis & Nancy Grant
Curt's Auto & RV Repair
Dan Souza
Dani Gilbreath
Daniel Marquez
Danielle Crockett Fasquelle
Danielle Emel
Danielle's Gift
Darlene Perez
Dave Wilson Nursery
David Coelho
David Ferrel
Debra Davis
Debraeo Farm Service
Delta Sierra Beverage
Denise Soloman

Dianne David
Dillon Olvera
Don Stevens
Donna Borges
Doris Silva
Dr. Jacob & Katie Barber
Dr. & Mrs. Herb Helbig
Dr. & Mrs. John Padmos
Dr. & Mrs. John Pont
Dr. & Mrs. Mussa Banisadre
E. & J. Gallo Winery
Ed & Diane Lyons
Ed & Jill Padilla
Edith Dutton
Eleanor Villers
Elizabeth Ramirez
Elizabeth Te Velde
Ellen Hendrix
Emma Yeazin
F&M Bank
Fernando Granados
Foster Farms
Frazier Nut Farms
Fred & Barbara Switzer
G3 Enterprises
Garton Tractor, Inc.
Gary & Margaret Pezzoni
Gary Jones
Gary Wick
Genske, Mulder & Associates
George Carr
George King
George Lowry, Inc.
Georgia Gonzalez
Gerald Cole
Geraldine & Leslie Vick
Gicelda Cerriteno Lazaro
Gina McKinney
Girl Scouts Scenic of Modesto
Girl Scouts Troop #3382
Golden Gate Nut Co.
Grace Lutheran Church
Grainger
Greengate International, Inc.
Griselda Bautista
Grover Landscape Services, Inc.
Gwen Williams

Harold Johnson
Harold Stanislaw
Harry Karle
Hattie Pope
Heather Braun
Heather Mills
Helder & Lori Garcia
Henry Honda
Hensley's Paving & General Engineering Inc.
Hilmar High School
House of Carpet
Howard Training Center
Hughson Chamber of Commerce
Hughson United Methodist Church
Hugo Tejada
International Paper Co.
Iris Carroll
Irma Del Real
J Findarle
Jacqueline Benner
Jahn Serpa-Grissom
James & Barbara Brady
James and Jayne Waters Living Trust
James Baker
James Gallegos
Janice Lucero
Janice Bowen
Janice Taylor
Jared & Galen Martin
JCPenney
JDC Barnes
Jean Edwards
Jeanie Miller
Jeanne & Barry Arnett
Jeff Anderson
Jeff Sargent
Jenna Wolfley
Jerold & Donna Ellman
Jerry Carreno
Jessica Blasé
Jill Bromas
Jim & Sherry Frazier
Jo Snow
Joan France
Jody & Kristie Cooper
Joe & Darlene Larosa

Joe & Filomena Pires
Joe Cunningham
John & June Rogers
John & Kelly Sniffen
John Handley
Johannie Drake
Judy Gregory
Judy Schunke
Julia Nelson
June Acevedo
Justin & Brandy Barnes
Justin & Kim Hendrix
Karen Klein
Katy Handley
Keenon Krick
Keith & Kathy Hatfield
Kelli Kindle-Pohl
Ken Braden
Ken Olds
Kenni Freidman
Keri Magee
Kim Lee
Kim Ryan
Kindle & Associates
Kiwanis Club of Greater Turlock
Kiwanis Club of North Modesto
Kiwanis Club of Turlock
Larry & Patty Hughes
Laura Hildalgo
Lee Brooks
Leslie Ross
Libby Lanigan
Liliana Almada
Linda Humble
Linda La Duca
Livingston Community Health
Lori Hilson
Lucas Business Systems
Lucy Oviedo
Lupe Rivera
Lynn & Susan Zwahlen
Lynn & Tracy Bull
Manteca Sportsmen, Inc.
Marco Dusi
Marcus & Sofia Martinez
Margaret Hall
Maria Soria

Marisela Cimoli
 Marlene Cowan
 Martha Jones
 Martin & Ingrid Pohl
 Mary Couchman
 Mary McGranahan
 Mary Sylvester
 Mathew & Leslie Rossi
 Melanie Pellegrino
 Melissa Alcorn
 Melissa Hilgen
 Melodee Fassero
 Melodie Pereira
 Memorial Hospital
 Merna Hertle
 Michael Intveld
 Michelle Finch
 Mid Valley Agricultural Services
 Minturn Nut Company
 Mireya Garibay
 Modesto Harley Owner's Group, Inc.
 Modesto High School
 Modesto Irrigation District
 Modesto Symphony Orchestra
 Modesto Throttlers Car Club
 Monte Vista Optometry
 Morelli Ranch
 Mr. & Mrs. AM Venturini
 Mr. & Mrs. Bowen Cardoza
 Mr. & Mrs. Elvio Fillipi
 Mr. & Mrs. Frank Assali
 Mr. & Mrs. Hugh Rose III
 Mr. & Mrs. Lawrence Robinson III
 Mr. & Mrs. Michael O' Connor
 Mr. & Mrs. Ray Simon
 Mr. & Mrs. Ron Emerzian
 Mr. & Mrs. Steve Hughes
 Mr. & Mrs. Tom Cook
 MTC Distributing
 Nancy Snodgrass
 Natalie Slowik
 Nathan & Meghan Mendes
 Neff Fleisig
 Nikki Larsen
 Oak Valley Community Bank
 Olive Garden-Turlock
 Once Upon A Child
 Pacific Atlantic Crop Exchange
 Pacific Coast Sales
 Pacific Southwest Container, Inc.
 Pamela Little
 Pamela Michaelis
 Parreira Almond Processing Co.
 Pat & Kim Ringer
 Pat Corgiat
 Patricia Reed
 Paul Peterson
 Petersen Electric

Phi Gamma Chapter Omega Nu -
 Modesto
 Phyllis Craft
 Po'g Mahon Motorcycle Club
 Pohl & Holmes, Inc.
 Pratt Architecture
 Premier Nut Co.
 Priscilla Floyd
 Quinn Lanigan
 Rabobank, N. A.
 Rachel Taylor
 Randik Paper
 Randy Dickson
 Raymond James
 R.C. Starn and Sons, Inc.
 Reed & Roxanna Smith
 Richard Costa
 Rick & Judy Kindle
 Rick Moen
 Rollling Hills Nut Company, Inc.
 Ronald W. Hillberg
 Rosa Muneton
 Ryan Anderson
 Ryan Holloway
 Salvador Mendoza
 Sandi Young & Garry Dudley
 Sarah Johnson
 Satake USA Inc.
 Sergio Jimenez
 Seven Up Bottling Company
 Sharon Guderun
 Shelley Shahan
 Sierra Health Foundation
 Silver Creek Almond Company
 Smog Check Unlimited, Inc.
 Sonia Greer
 Stanislaus Medical Society Alliance
 Stephanie Hilson
 Stephen K Liu MD Professional
 Corporation
 Stewart & Jasper Orchards
 Sue Coleman
 Sue Conner
 Susan Baker
 Susan Dillon
 Susan Fagundes
 Susan Pena
 Susan Wilhoit
 Suzanne Sammons
 Suzette Macias
 Swenson Shear
 Sylvia Rudy
 Sylvia Soria
 Tamara Thornton
 Teresa Gallo
 Teresa Inocenio
 The Mayol Family
 The Pollination Connection



The Stanislaus Medical Society Alliance (SMSA), a non-profit organization whose members are the spouses of physicians, donated to Sierra Vista along with Children's Crisis Center of Stanislaus County, Bethany Christian Services, and Haven Women's Center of Stanislaus to help the children and families we serve in the Central Valley. Sierra Vista is truly grateful for SMSA's philanthropic spirit in the community.

The Stratford at Beyer Park
 Theresa Castillo
 Tima Seward
 Tom & Grace Van Groningen
 Tom VanderVeen
 TPH Architects
 Tracy DeAngelo
 Triebsch & Frampton, APC
 Truist
 Turlock Irrigation District
 United Way
 U.S. Bank
 USA Valet Parking LLC
 VA Rodden, Inc.
 Valerie Lee
 Valley Children's Hospital
 Vanessa Kevan
 VFM, Inc.
 W.D. & C.G. Burt
 Warden's Office Supply
 Waterford Almond Huller & Sheller
 Waterford Irrigation Supply, Inc.

Waterford Lions Club
 Wells Fargo Bank
 Wendy Kennedy
 Westamerica Bank
 Wilbur Ellis Company
 William Monroe
 William Nixon
 Winton Ireland Strom & Green
 Insurance Agency
 Yosemite Farm Credit
 Young Ladies Institute

IN-KIND

Adam Schlecht
 Adela Hawkins
 Advancing Children of Turlock
 African American Alumni Club
 AirCall Communications
 Albert & Carol Nunes
 Alberto & Nora Morado

Almond Board of California
 Amanda Mason
 Amber Palmer
 Amy Gallo
 Angie Sandoval
 Anna Eshoo
 Assembly Member Kristin Olson
 Audi Modesto
 Austin Peters
 Babies R Us
 BAC Community Bank
 Barbara Fredericksen
 Becky Pombo
 Beekman & Beekman
 Ben & Wendy Hudelson
 Benbow Historic Inn
 Bertha Fitzpatrick
 Best Buy
 Beverly De La Pena
 Bill & Joan Muschott
 Bill Troyanski
 Black Oak Casino

Every effort has been made to ensure the accuracy of this listing.



Camden, a first-grader from Modesto, has donated backpacks full of school supplies for children, Easter baskets for our foster kids, and much more. Camden and his grandmother Kathy continue to show kindness and spread joy to other children in need.

Kathy shared, “Our family believes it’s important to teach children at a young age about community service and make it a fun tradition. Every child, no matter what age, can help in some small way.”

Blue Diamond Growers
 Brandi Godfrey
 Brandy & Justin Barnes
 Brian Lemons
 Calvary Chapel Modesto
 Car Pretty
 Carmel Garden Inn
 Carol Jones
 Catalina Sedano
 Central Catholic High School
 Christen & Eric Sousa
 Christian & Colleen Montague
 Ciara Jamison
 City of Modesto
 Classic Hot Rod Cars
 Classic Wine & Vinegar Company
 Connie Pires
 Connor Lynch
 Country Crossroad Quilters

Curtis Lederle
 Dan Souza Photography
 Dana Schmidt
 Daniel Becerra
 Del Rio Country Club
 Delhi High School Key Club
 Delicato Family Vineyards
 Denise Soloman
 Donna David
 Don’s Mobile Glass
 Dorothy Indelicato
 Duncan Reno
 E. & J. Gallo Winery
 Elizabeth TeVelde
 Ernie Fleece
 Eva Lopez
 Filomena Pires
 G3 Enterprises
 Gary & Margaret Pezzoni

Gicenia & Phillip Rubalcava
 Gina McKinney
 Gloria Johnson
 Grace Lutheran Preschool
 Grimbleby Coleman CPA’s Inc
 Half Moon Bay Golf Links
 Heather McNichols
 Hillier Ford-Escalon
 House of Carpets
 Howard Wendy
 Hudelson Nut Company
 I am Yoga
 Isaac Henderson
 Jack & Wendy Kennedy
 James & Jayne Waters Living Trust
 Jamie Flores
 Jane Johnson
 Janet Rogers
 Janice Lucero

Jayme Brooks
 Jayne Waters
 Jean Lowell
 Jean Wittchow
 Jeff & Julie Anderson
 Jennifer & Karl Von Savoye
 Jennifer Ayala
 Jerry Jackman
 Jim & Lori Hilson
 Jim Toal
 Joan Bowen Cardoza
 Joe & Filomena Pires
 John L. Warwick, MD
 Joseph & Amy Hahn
 Justin & Fatima Gioletti
 Karen Di Lallo
 Karen Klein
 Kayak Connection
 Kim Spina
 Kimberly Spina
 Kiwanis of Modesto
 Laser Skin Solutions
 Lee & Sandi Bucknell
 Lee Kucker
 Leslie Virgil Wright
 Li Qian
 Linda Jelecich
 Linda Tagholm
 Lisa Marie Ritchey
 Lisa Marie Robinson
 Little River Inn
 Lois Sims
 Lori Hogan
 Lynda Venturini
 Macy’s West
 Madeline Smolley
 Margaret De Alcuaz
 Margaret Hall
 Martha Jones
 Mary Kucker
 Marz Salon
 Matt & Fatima Seward
 Melissa Ury & Family
 Memorial Family Birthing Center
 Memorial Hospital
 Michael Blevins
 Michelle Finch
 Michelle Mord
 Mike & Leticia Balat
 Mike & Marty Rose
 Mike Lewis
 MOCSE Federal Credit Union
 Modesto Children’s Museum
 Mom’s Club of Modesto
 Monica Maddox
 Mr. & Mrs. A.M. Venturini
 Mr. & Mrs. Donn Fassero
 Mr. & Mrs. Ron Emerzian

My Mail Box
 Nicholas Dennehy
 Nicole Nobles
 Nikki Larsen
 Noel & Lisa Farias
 Off Center Thrift & Gift
 Pageo Lavender Farm
 Pat Bowman
 Patricia Kuzmiak
 Patty Halvorsen
 Rachel Garcia
 Rachel Telles
 Rachel Vasquez
 Raksha Sharma
 Red Inc Architects
 Reed & Roxanna Smith
 Rob & Candace Lynch
 Robert Gioletti
 Robert Giolletti & Sons Dairy, Inc.
 Sacred Heart - All Saints Parish
 Sandi Young
 Save Mart Supermarkets
 Senator Andreas Borgeas
 Shay DiCarli
 Sophie Nemeth
 Spring Creek Golf & Country Club
 Stacey Mundello
 Stamus Cocoles
 Stanislaus County Office of Education
 Steve Stavrianodakis
 Sue Ellen Ritchey
 Sue Nichols
 Susan Fagundes
 Susan Spence
 Susan Winter
 Sutter Gould Medical Foundation
 Sylvan Improvement Club
 Tamara Thornton
 Taylor Schmidt
 Teresa Gallo
 Teresa Inocencio
 The Golf Club at Copper Valley
 The Park at Modesto Commons
 Thomas Castle
 Tiffany Rivera
 Tima Seward
 Tina Jensen
 TNK Vegan Café
 Tom Cook
 Tom & Grace Van Groningen
 Trang Hernandez
 Trinity Nursery School
 Trippy Serendipity
 Trophy Works
 Turlock Golf & Country Club
 Turlock Mom’s Club
 United Way of Stanislaus County
 Ursula Sylvan

Victor Ramirez
Walter Nicolau, Jr.
Warden's Office Supply
Wendy Carriegan
Wendy Kennedy & Neighbors
Willie Rose
Yosemite Farm Credit

HEARTS FOR CHILDREN

AC Trucking
Al & Carol Nunes
Alan & Pam Little
Albert & Elbra Poulus
Amy Bauer
Angela Hinkley
Ann Marie Magini
Anna Eshoo
Anne Bobson
BAC Community Bank
Balswick's Tire Service
Barbara Bawanan
Becky Pombo
Benbow Historic Inn
Bertie & Richard Cunningham
Black Oak Casino
Blue Diamond Growers
Bob & Muffie Farinha
Bonnie Nower
Brienne Coonce
Cameron Anderson
Car Pretty
Carmel Garden Inn
Carole Richard
Celia Harmon
Cheryl Crone
Cheryl Goulart
Cindy Gipp
Classic Wine Vinegars
Colonel John & June Rogers
Connie Gomes
Copperopolis Golf & Resort
Cunningham Ranch
Dan Souza
Dani Daly
Danielle Emel
Del Rio Golf & Country Club
Delicato Family Vineyards
Donna Borges
Donna Nicolau
Don's Mobile Glass
E. & J. Gallo Winery
F&M Bank
Fernando Granados
G3 Enterprises
Garton Tractor

Gavin Farinha
Genske Mulder & Company
George Carr
Gloria Johnson
Golden Valley Nuts
Grimbleby Coleman CPAs
Half Moon Bay Resort and Golf
Heather Mills
Hilmar Cheese Company
Howard Sweet Friends & Family
Hudelson Nut Company
Hughson Nut Company
I am Yoga Wellness Studio
Irma Del Real
Jacqueline Benner
Jeanie Miller
Jeff & Julie Anderson
Jeff Sargeant
Jennifer Harmon
Joan Bowen Cardoza
Joe Cunningham
John Handley
JS West Milling Co.
Karen Klein
Katy Handley
Kayak Connection
Ken Braden
Kim Ryan
Laser Skin Solutions
Lee & Sandy Bucknell
Lisa Kindle
Little River Inn
Lynn Bull
Maddison Finch
Mary Couchman
Mary Sylvester
Matt & Tima Seward
Melanie Pellegino
Melissa Hilgen
Melodie Perriera
Michelle Finch
Monica Maddock
Oakdale Golf & Country Club
Office of Senator Borgeas
Olde Tyme Pastries
Pacific Southwest Container
Pamela Little
Pamela Michaelis
Ramsbacher Prokey Leonard LLP
Rick & Judy Kindle
Ripon Golf & Country Club
Rolling Hills Nut Company
Ronald & Judeth Michaelis
Roxanna & Reed Smith
Ryan Anderson
Ryan Hollaway
Save Mart Supermarkets
Sergio Jimenez

Sheri Yagi
Sierra West Airlines
Sophie Nemeth
Spring Creek Golf & Country Club
Stacey Finch
Stamus Cocolos
Stephanie Hilson
Susan Dillon
Sutter Health
Tamara Thornton
The Farinha Family
The Farm House
The Mayol Family
Tima Seward
Tom Vanderveen
Trevor Stroud
Trippy Serendipity
Turlock Golf & Country Club
Valley Children's Hospital
Warden's Office Products
Wendy & Jack Kennedy
Westamerica Bank
Winton Ireland Strom & Green
Insurance Company

Yosemite Farm Credit

GOLF TOURNAMENT

Agave Azul
AirCall Communications
Alhambra Water
American AgCredit
Andrew Timbie
Angelini's Restaurant
Arctic Glacier Premium Ice
Arnold's Catering
Balswick Tire
Bay Fleet Supply Co.
Beard Land and Development
Company
BeeHero
Bloom & Butter
Bronco Winery
California Nuggets
Callaway Community Golf Foundation
Campos Brothers Farms

Carlo Abady
Carlos Viera Foundation
Central Ag Products, Inc
Central Valley Automotive
Centurian Trade Inc.
Chris Lascano
Danny Kamplain
Del Rio Nut Company
Denise Qualls
Diamond Pet Foods
Direct Appliance
E. & J. Gallo Winery
Elbra Poulus
F&M Bank
F&T Farms
Frazier Nut Company
Fresh Vintage Farms
Fun Works
G3 Enterprises
Garton Tractor
George King
Golden Gate Nut Company
GreenGate International Inc.
Grimbleby Coleman CPA's



We have such a wonderful golf tournament each year with the support of our amazing sponsors and golfers. We truly appreciate their dedication to our mission in our communities. Pictured above is the Warden's team who we are honored to have participate each year; it means the world to us.

Every effort has been made to ensure the accuracy of this listing.



Macy's of Modesto generously donated to the children of our Short-Term Residential Therapeutic Program. Macy's provided a Red Carpet shopping spree giving the children the entire store to themselves for an hour to pick out new clothes, shoes, and Christmas decorations. Sierra Vista is grateful to Macy's for continued philanthropic support.

Grizzly Almonds
 Hilmar Cheese Company
 Home Depot
 Hughson Fire Department
 Irma Jue
 Jack Kennedy
 Jean Edwards
 Jeff & Julie Anderson
 Jeff Sargent
 Jody Hayes
 Jordan Amarant
 Jordan Phippen
 Katana Sushi
 Ken Irwin
 Kenneth Smith
 Kindle & Associates
 Kiwanis of Turlock
 Lake Almanor West Golf Course
 Lake Chabot Golf Course
 Lucas Business Systems
 Modesto Irrigation District
 Mid Valley Agricultural
 Mike Staack
 MOCSE Federal Credit Union

Monte Vista Optometry
 Neff Fleisig
 Never Boring
 Oak Valley Community Bank
 Olde Tyme Pastries
 Pacific Atlantic Crop Exchange
 Pacific Coast Sales
 Pacific Southwest Container
 Pagueo Lavender Farm
 Paso Almonds
 Patrick Kolansinski
 Pepsi Co.
 Persuasion Brewing Company
 Petersen Electric
 Price Ford of Turlock
 Ramsbacher Prokey Leonard LLP
 Randall Kelley
 Randik Paper Co.
 Raul Mendez
 Reed & Roxanna Smith
 Rick & Judy Kindle
 Ridge Hill Maple Products
 Rolling Hills Nut Company
 Ron Hillberg Attorney

Rose Mendoza
 Roy Jorgenson
 Sandi Young & Garry Dudley
 Satake
 Sean Scully
 Select Harvest USA Inc.
 Selina Naturally
 Silver Creek Almond Company
 Smith Woodcraft & Design
 Spring Creek Golf and Country Club
 Steven Lau
 Summit Premium Tree Nuts
 Team Nado
 The Modesto Bee
 Tree Nuts LLC
 Turlock Golf and Country Club
 Valley Farm Supply Stores
 Warden's Office Supply
 Winton Ireland Strom & Green
 Insurance Company
 Yosemite Farm Credit
 Yosemite Foods
 Zenith Agribusiness Solutions

JOAN'S JAMMIE TIME

Adam Schlecht
 Alberta Britton
 Alberto & Nora Morado
 Amy Gallo
 Barbara Bradley
 Bertha Fitzpatrick
 Bill & Joan Muschott
 Candace Lynch
 Carol Jones
 Carrie Bordona
 Cathy Barton
 Christian & Colleen Montague
 Christine Corning
 Cindy Burt
 Connie Pires
 Denise Soloman
 Elizabeth TeVelde
 Filomena Pires
 Gina McKinney
 Heather McNichols
 Jamie Flores
 Janice Emerzian
 Janice Lucero
 Jayne Waters
 Jean Lowell
 Jean Wittchow
 Jeff and Julie Anderson
 Jill Bower
 Jim & Lori Hilson
 Joan Bowen Cardoza
 Joy Burden
 Karen DiLallo
 Kent and Dana Bailey
 Kimberly Spina
 Larry Campbell
 Li Qian
 Linda Carreusco
 Linda Jelecich
 Lisa Marie Ritchey
 Lori Hogan
 Lorraine Cardoza
 Lynda Venturini
 Margaret De Alcuaz
 Margaret Pezzoni
 Marlene Cowan
 Martha Jones
 Mary Kucker
 Melodee Fassero
 Pat Corgiat
 Patricia Kuzmiak
 Patty Halvorsen
 Raegan Dickens
 Sophie Nemeth
 Sue Coleman

Sue Connor
 Sue Ellen Ritchey
 Susie Fagundes
 Tamara Thornton
 Teresa Gallo
 Willie Rose

ADOPT-A-FAMILY

Advancing Children of Turlock
 Air Call Communications
 Almond Board of California
 Amanda Mason & Family
 Amber Palmer
 Beverly De La Pena
 Blue Diamond Growers
 Brandy Barnes
 Cathy Silva
 Christen & Eric Sousa
 Ciara Jamison
 City of Modesto
 Connor Lynch
 Dana Schmidt
 Daniel Becerra
 E. & J. Gallo Winery
 Gicenia Rubalcava
 Grace Lutheran Preschool
 Grimbleby Coleman, CPAs
 Helder & Lori Garcia
 HLG Property Rentals
 Jennifer & Karl Von Savoye
 Jennifer Ayala
 Leslie Virgil-Wright & Family
 Melissa Ury & Family
 Memorial Family Birthing Center
 Memorial Hospital
 MOCSE Credit Union
 Mom's Club of Modesto
 Nicole Nobles
 Rachel Garcia
 Rachel Telles
 Stanislaus County Office of Education
 Shay DiCarli
 Sophie Nemeth
 Susan Winter
 Sutter Gould Medical Foundation
 Taylor Schmidt
 Tiffany Rivera
 Ursula Sylvan
 Victor Ramirez
 Warden's Office Supply
 Wendy Carriegan
 Wendy Kennedy & Neighbors

REWIND

In 1972 Sierra Vista Child & Family Services was initially known as Therapeutic Homes Incorporated and began operating Residential Treatment facilities for children. Since its inception, this agency has responded to the community's changing needs by continually adapting & developing programs that improve the quality of life for the children and families we serve.

Sierra Vista has offered a range of services to support and strengthen the community. This commitment has established Sierra Vista as a leader in best practices in the fields of mental health and family support services.



FAST FORWARD

As Sierra Vista celebrates its 50th anniversary in 2022, we have grown into one of the largest non-profit agencies in Stanislaus and Merced counties. We are excited at how far we have come and the promising future ahead. In addition, we are proud of the enormous positive impact our staff, our donors, and the Board of Directors have had on the community and families we serve.



Celebrating 50 Years
SERVING OUR COMMUNITY

EXECUTIVE LEADERSHIP

Andrew Timbie
Chief Executive Officer

Jeff Anderson
Chief Program Officer

John Gilfillan
Chief Financial Officer

Jean Edwards
Director of Human Resources

Bonnie Childers
Director of Communications
& Development

Luis Ortega
Director of Information
Technology & Facilities



SIERRA VISTA CHILD & FAMILY SERVICES

100 Poplar Avenue
Modesto, CA 95354

Accredited By



Members Of

